

Boathouse / Pier / Dock / Boatslip / Boatstall

TOP VIEW (PLAN VIEW) Critical Information:

- A) Length of structure from the waters edge at normal pool level or bulkhead
- B) Distance from end of structure to the centerline of road or other fixed reference point
- C) Structure dimensions
- D) Distance from property lines to structure
- E) Indicate the distance across the canal if the 1/3 rule applies.
- F) Roof Overhang

Cross-Section View Critical Information:

- A) Distance from end of structure to centerline of road or other fixed referenced point (Like a Bulkhead)
- B) Normal Pool Elevation (131' mean sea level)
- C) Elevation of the deck
- D) Depth of water at end of structure
- E) Elevation of top of roof
- F) Length of structure
- G) Presence or Absence of vegetation at the mud line
- H) Roof Overhang

TYPICAL PLAN VIEW OF BOATHOUSE

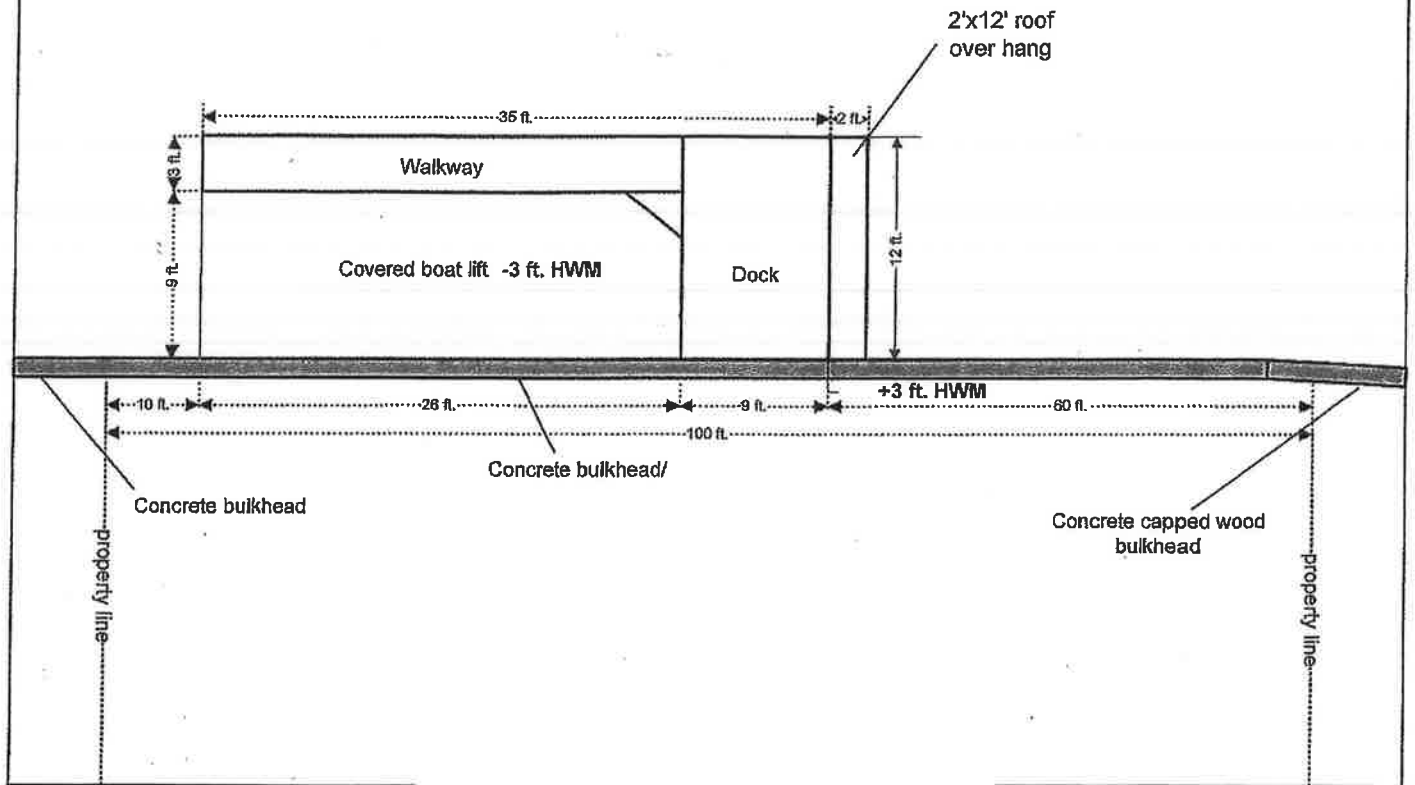

TOP VIEW (PLAN VIEW) Critical Information:

- A) Length of structure from the waters edge at normal pool level or bulkhead
- B) Distance from end of structure to the centerline of road or other fixed reference point
- C) Structure dimensions
- D) Distance from property lines to structure
- E) Indicate the distance across the canal if the 1/3 rule applies.
- F) Roof Overhang

**GENERAL PERMIT APPLICATION, LAKE LIVINGSTON, TEXAS
TYPICAL CROSS SECTION OF PROPOSED
PIER OR BOATHOUSE AND CRITICAL INFORMATION**

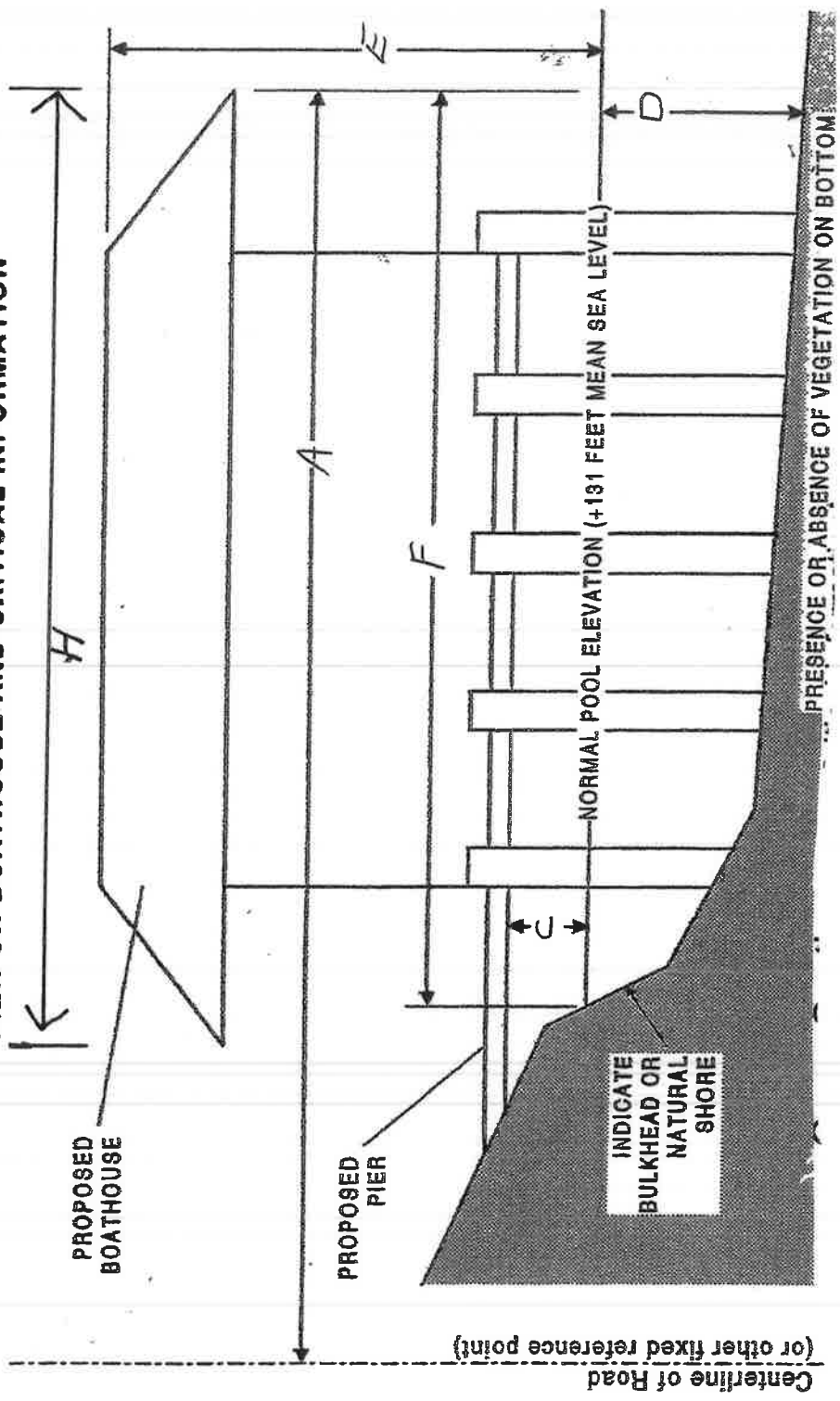

Cross-Section View Critical Information:

- A) Distance from end of structure to centerline of road or other fixed referenced point (Like a Bulkhead)
- B) Normal Pool Elevation (131' mean sea level)
- C) Elevation of the deck
- D) Depth of water at end of structure
- E) Elevation of top of roof
- F) Length of structure
- G) Presence or Absence of vegetation at the mud line
- H) Roof Overhang

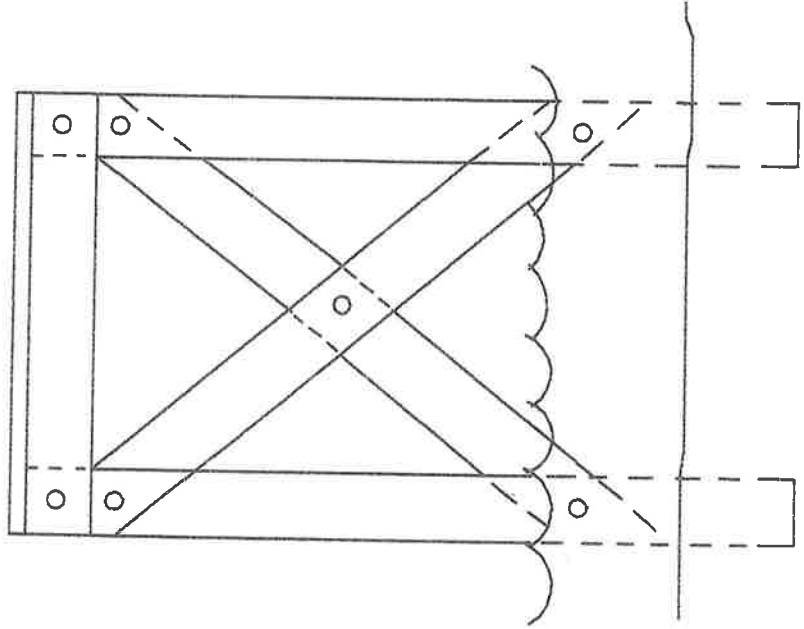
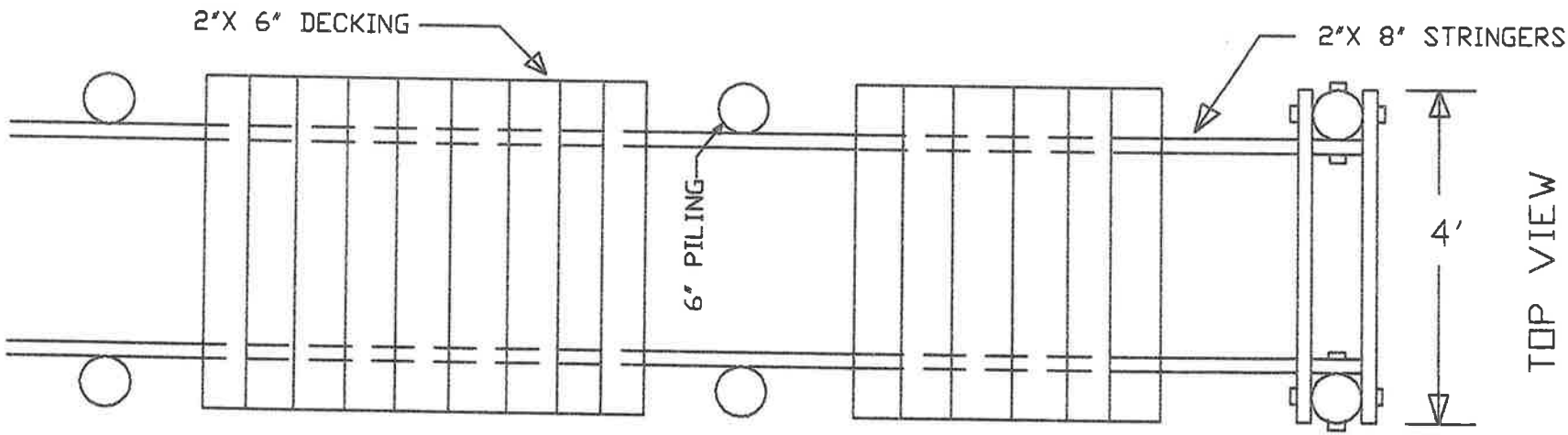

CROSS SECTION

NOTE:

- 1) PILING PENETRATION 4' MINIMUM
- 2) ALL HARDWARE GALV.
- 3) ALL WOOD TREATED

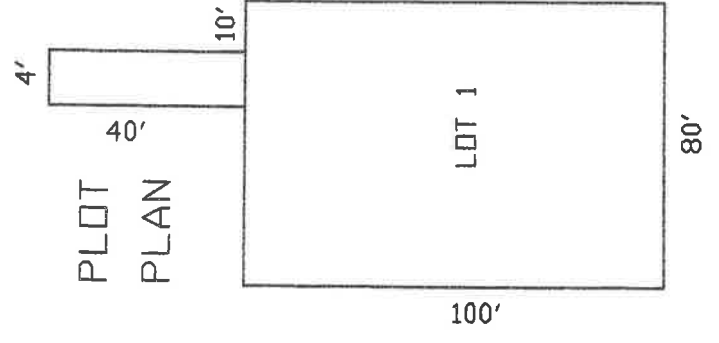

TOP VIEW

GUIDELINES FOR CONSTRUCTION, PLACEMENT, OPERATION AND
MAINTENANCE OF PIERS, WHARVES, BOATHOUSES, DOCKS, BUILDINGS,
BOATSLIPS, BOATSTALLS, FIXTURES OR OTHER FACILITIES ON
LAKE LIVINGSTON

Trinity River Authority Ordinance O-20AAAA, Section 5A states "The Trinity River Authority has the sole discretion whether to permit or deny any structure of any type or character to be located on land owned or water owned or controlled by the Authority. If approved, the structure will be subject to an allocated area and will be permitted within guidelines established by the Authority."

In addition to all stipulations contained within Trinity River Authority Ordinance O-20AAAA, Section 5, the following guidelines will be observed for construction of such structures:

1. All piers, boathouses, and boatslips constructed on Lake Livingston shall be one story in design and be used for storage of watercraft and other equipment associated with water related recreational activities. Open decks may be allowed on top of the one story structure under certain circumstances.
2. Enclosed over water storage structures may be constructed provided their use is clearly for storage, are clearly non-inhabitable, they are on or connected to a pier or boathouse, and do not exceed 200 square feet in gross plan view area. No indoor plumbing, toilet or indoor shower facilities that require connection to sanitary sewage systems are permitted in the storage areas.

All structures must be constructed of properly treated wood, metal, or other approved material. All hardware must be galvanized or galvanized plated. Sample plans and specifications may be obtained in person from the Trinity River Authority office at Lake Livingston, by writing P. O. Box 360, Livingston, Texas, 77351 or by calling (936) 365-2292.